

A66 Northern Trans-Pennine Project

Scheme 09: Stephen Bank to Carkin Moor

TR010062

2.5 General Arrangement Drawings

(Rev 2)

APFP Regulations 5(2)(o)

Planning Act 2008



**Infrastructure Planning (Applications: Prescribed Forms and
Procedure) Regulations 2009**

Deadline 7

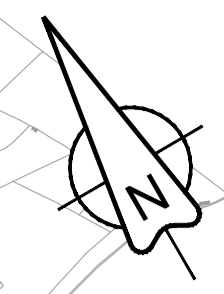
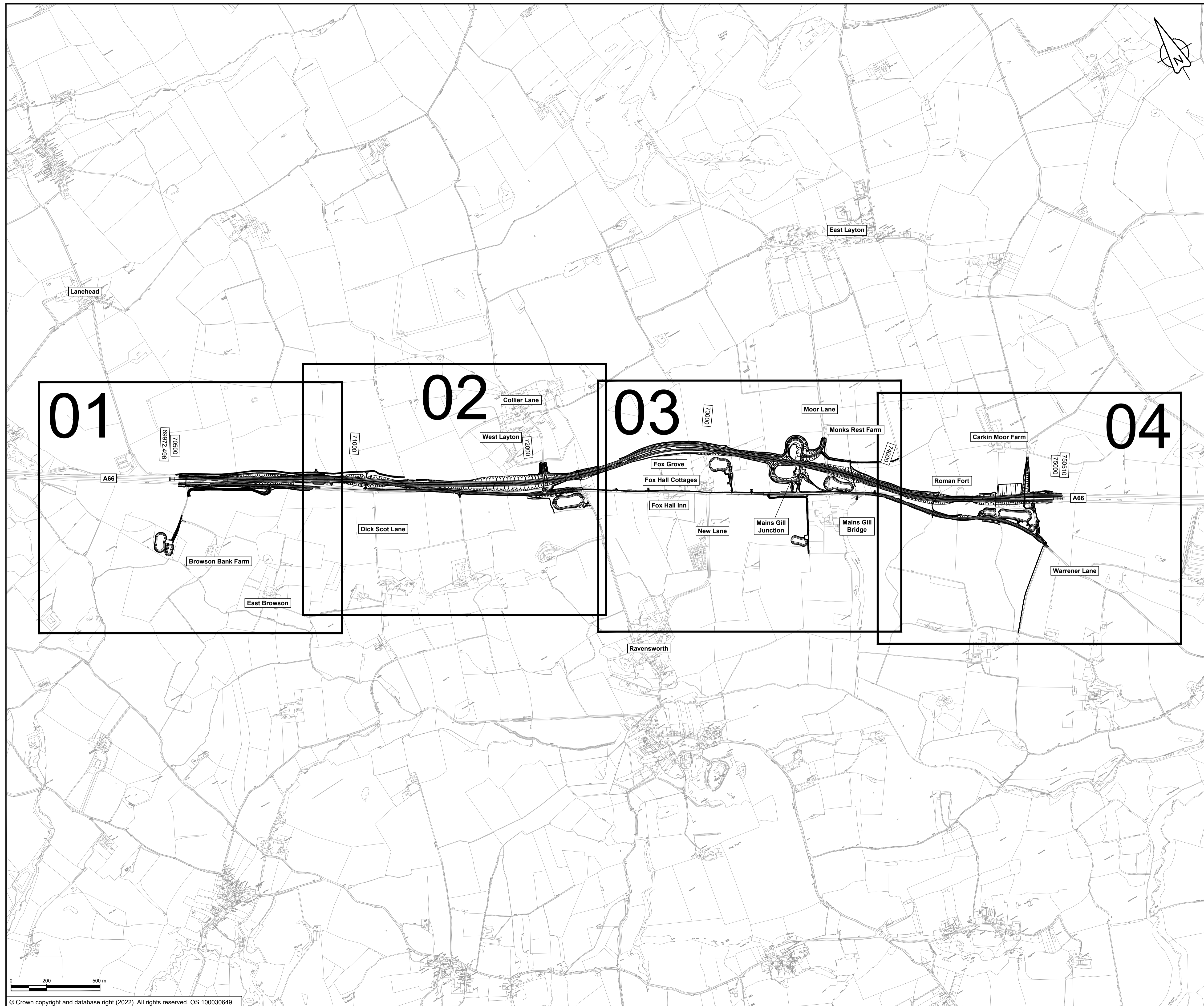
09 May 2023

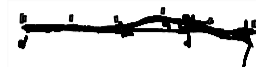
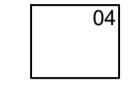

NOTES
ALL DIMENSIONS ARE IN METRES UNLESS NOTED OTHERWISE.

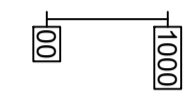
- KEY**
-  THE SCHEME (SHOWN FOR ILLUSTRATIVE PURPOSES ONLY)
 -  SHEET USED AS PART OF THIS DRAWING SERIES
 -  SHEET NOT USED AS PART OF THIS DRAWING SERIES
 -  CHAINAGE (MEASURED DISTANCE ALONG THE SCHEME LENGTH)



C02	Change Application - revised maintenance access and footpath				
	RDWA	THAL	TEGG	TEGG	FMOL
	21/04/23	21/04/23	03/05/23	03/05/23	03/05/23
Revision details					
Revision	Created	Checked	Reviewed	Approved	Authorised
	dd/mm/yy	dd/mm/yy	dd/mm/yy	dd/mm/yy	dd/mm/yy

Purpose
DCO APPLICATION

PINS Reference Number
TR010062/APP/2.5

Client
3 Piccadilly Place
Manchester
M1 3BN



Project Name / Scheme Name
**A66 Northern Trans-Pennine Project
Scheme 09
Stephen Bank to Carkin Moor**

Drawing Title
**General Arrangement Drawings
Regulation 5(2)(o)
Key Plan**

Project Ref. No.	Stage	Scale	@ A1
---	PCF3	1:10000	
		Dimensions	M

Drawing Number	Project	Originator	Volume
HE565627	- AMY	- HAC	-
S09	-DR-CH-	700000	
Location	Type	Role	Number

Suitability	Suitability Description	Revision
A	Approved for Stage Complete	C02

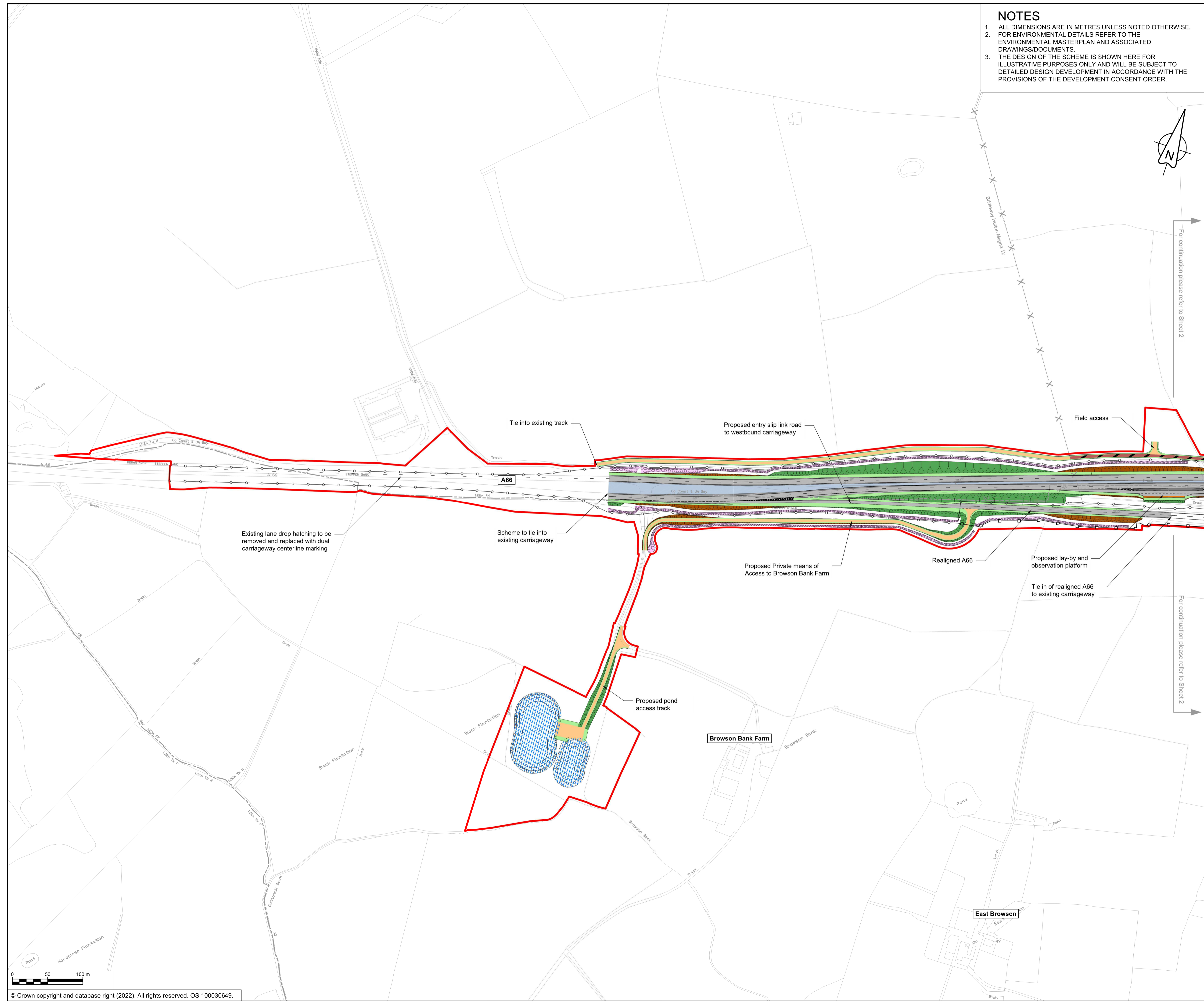

NOTES

1. ALL DIMENSIONS ARE IN METRES UNLESS NOTED OTHERWISE.
2. FOR ENVIRONMENTAL DETAILS REFER TO THE ENVIRONMENTAL MASTERPLAN AND ASSOCIATED DRAWINGS/DOCUMENTS.
3. THE DESIGN OF THE SCHEME IS SHOWN HERE FOR ILLUSTRATIVE PURPOSES ONLY AND WILL BE SUBJECT TO DETAILED DESIGN DEVELOPMENT IN ACCORDANCE WITH THE PROVISIONS OF THE DEVELOPMENT CONSENT ORDER.

KEY

- ORDER LIMITS
- AREA EXCLUDED FROM ORDER LIMITS
- AREA OF OUTSTANDING NATURAL BEAUTY (AONB)
- EXISTING WATERCOURSE
- PROPOSED HIGHWAY BOUNDARY
- PARISH BOUNDARY
- PROPOSED EQUESTRIAN TRACK
- PROPOSED BRIDLEWAY AND PRIVATE MEANS OF ACCESS
- PROPOSED BRIDLEWAY
- PROPOSED FOOTPATH AND PRIVATE MEANS OF ACCESS
- PROPOSED FOOTPATH
- PROPOSED SHARED CYCLEWAY AND PRIVATE MEANS OF ACCESS
- PROPOSED SHARED CYCLEWAY
- PROPOSED FOOTWAY AND PRIVATE MEANS OF ACCESS
- PROPOSED FOOTWAY
- PROPOSED CYCLE TRACK AND PRIVATE MEANS OF ACCESS
- PROPOSED CYCLE TRACK
- PROPOSED PRIVATE MEANS OF ACCESS
- EXISTING PUBLIC RIGHT OF WAY
- PROPOSED EARTHWORKS (EMBANKMENTS)
- PROPOSED EARTHWORKS (CUTTING)
- PROPOSED DITCH
- PROPOSED VERGE
- PROPOSED CENTRAL RESERVE
- PROPOSED HIGHWAY STRUCTURE
- PROPOSED CARRIAGEWAY
- PROPOSED DRAINAGE TREATMENT AREA
- PROPOSED LANDSCAPE REPROFILING
- PROPOSED SITE COMPOUND
- PROPOSED VARIABLE MESSAGE SIGN

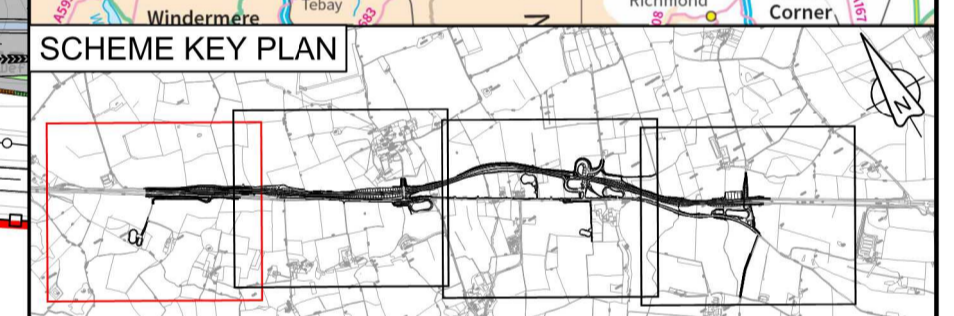
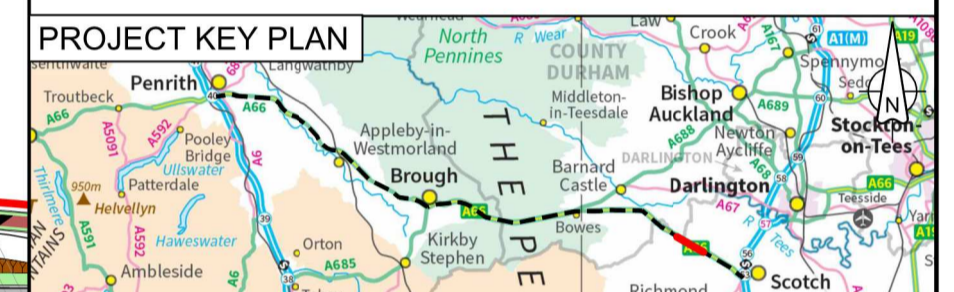

C01	For DCO Submission				
	RKIG	RKIG	EKEL	TEGG	SSCO
	01/06/22	01/06/22	08/06/22	08/06/22	08/06/22
Revision	Revision details				
	Created	Checked	Reviewed	Approved	Authorised
	dd/mm/yy	dd/mm/yy	dd/mm/yy	dd/mm/yy	dd/mm/yy

Purpose
DCO APPLICATION

PINS Reference Number
TR010062/APP/2.5

Client
**3 Piccadilly Place
Manchester
M1 3BN**

Project Name / Scheme Name
**A66 Northern Trans-Pennine Project
Scheme 09
Stephen Bank to Carkin Moor**

Drawing Title
**General Arrangement Drawings
Regulation 5(2)(o)
Sheet 1 of 4**

Project Ref. No.	Stage	Scale : 1:2500	@ A1
---	PCF3	Dimensions : M	

Drawing Number	Project	Originator	Volume
HE565627	- AMY	- HAC	-
S09	-DR	-CH	-700001
Location	Type	Role	Number

Suitability	Suitability Description	Revision
A	Approved for Stage Complete	C01

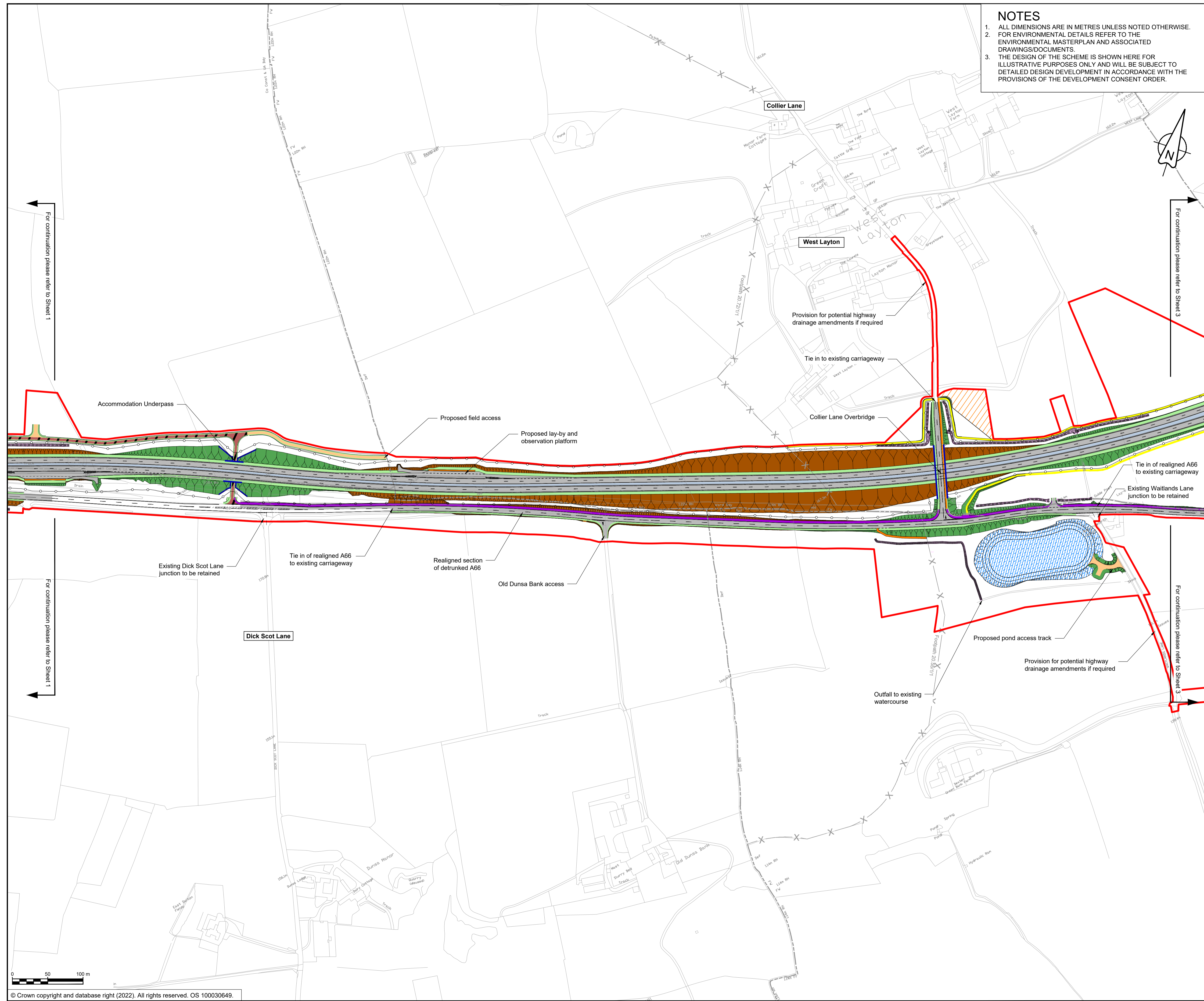

NOTES

1. ALL DIMENSIONS ARE IN METRES UNLESS NOTED OTHERWISE.
2. FOR ENVIRONMENTAL DETAILS REFER TO THE ENVIRONMENTAL MASTERPLAN AND ASSOCIATED DRAWINGS/DOCUMENTS.
3. THE DESIGN OF THE SCHEME IS SHOWN HERE FOR ILLUSTRATIVE PURPOSES ONLY AND WILL BE SUBJECT TO DETAILED DESIGN DEVELOPMENT IN ACCORDANCE WITH THE PROVISIONS OF THE DEVELOPMENT CONSENT ORDER.

KEY

- ORDER LIMITS
- AREA EXCLUDED FROM ORDER LIMITS
- AREA OF OUTSTANDING NATURAL BEAUTY (AONB)
- EXISTING WATERCOURSE
- PROPOSED HIGHWAY BOUNDARY
- PARISH BOUNDARY
- PROPOSED EQUESTRIAN TRACK
- PROPOSED BRIDLEWAY AND PRIVATE MEANS OF ACCESS
- PROPOSED BRIDLEWAY
- PROPOSED FOOTPATH AND PRIVATE MEANS OF ACCESS
- PROPOSED FOOTPATH
- PROPOSED SHARED CYCLEWAY AND PRIVATE MEANS OF ACCESS
- PROPOSED SHARED CYCLEWAY
- PROPOSED FOOTWAY AND PRIVATE MEANS OF ACCESS
- PROPOSED FOOTWAY
- PROPOSED CYCLE TRACK AND PRIVATE MEANS OF ACCESS
- PROPOSED CYCLE TRACK
- PROPOSED PRIVATE MEANS OF ACCESS
- EXISTING PUBLIC RIGHT OF WAY
- PROPOSED EARTHWORKS (EMBANKMENTS)
- PROPOSED EARTHWORKS (CUTTING)
- PROPOSED DITCH
- PROPOSED VERGE
- PROPOSED CENTRAL RESERVE
- PROPOSED HIGHWAY STRUCTURE
- PROPOSED CARRIAGEWAY
- PROPOSED DRAINAGE TREATMENT AREA
- PROPOSED LANDSCAPE REPROFILING
- PROPOSED SITE COMPOUND
- PROPOSED VARIABLE MESSAGE SIGN

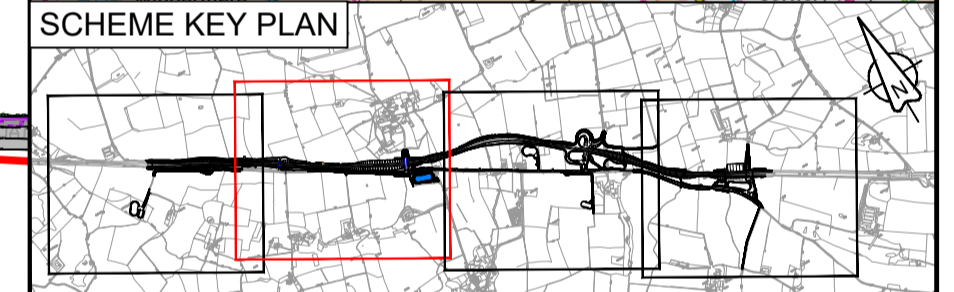
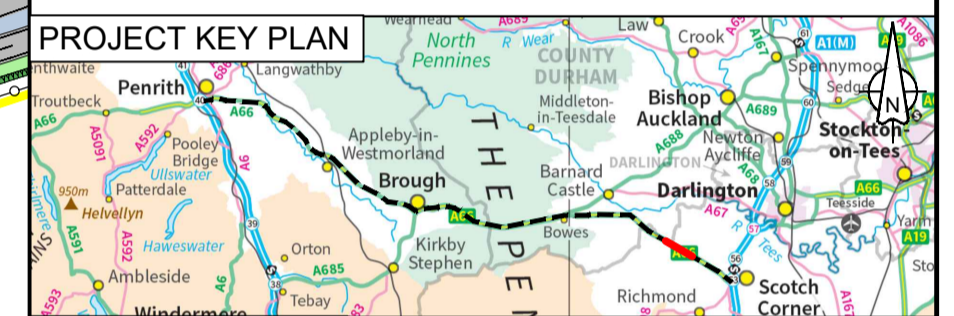

C02	Change Application - revised maintenance access and footpath				
	RDAW	THAL	TEGG	TEGG	FMOL
	21/04/23	21/04/23	03/05/23	03/05/23	03/05/23
Revision details					
Revision	Created	Checked	Reviewed	Approved	Authorised
	dd/mm/yy	dd/mm/yy	dd/mm/yy	dd/mm/yy	dd/mm/yy

Purpose
DCO APPLICATION

PINS Reference Number
TR010062/APP/2.5

Client
**3 Piccadilly Place
Manchester
M1 3BN**

Project Name / Scheme Name
**A66 Northern Trans-Pennine Project
Scheme 09
Stephen Bank to Carkin Moor**

Drawing Title
**General Arrangement Drawings
Regulation 5(2)(o)
Sheet 2 of 4**

Project Ref. No.	Stage	Scale	@ A1
---	PCF3	1:2500	
		Dimensions	M

Drawing Number	Project	Originator	Volume
HE565627	- AMY	- HAC	-
S09	-DR-CH-	700002	
Location	Type	Role	Number

Suitability	Suitability Description	Revision
A	Approved for Stage Complete	C02

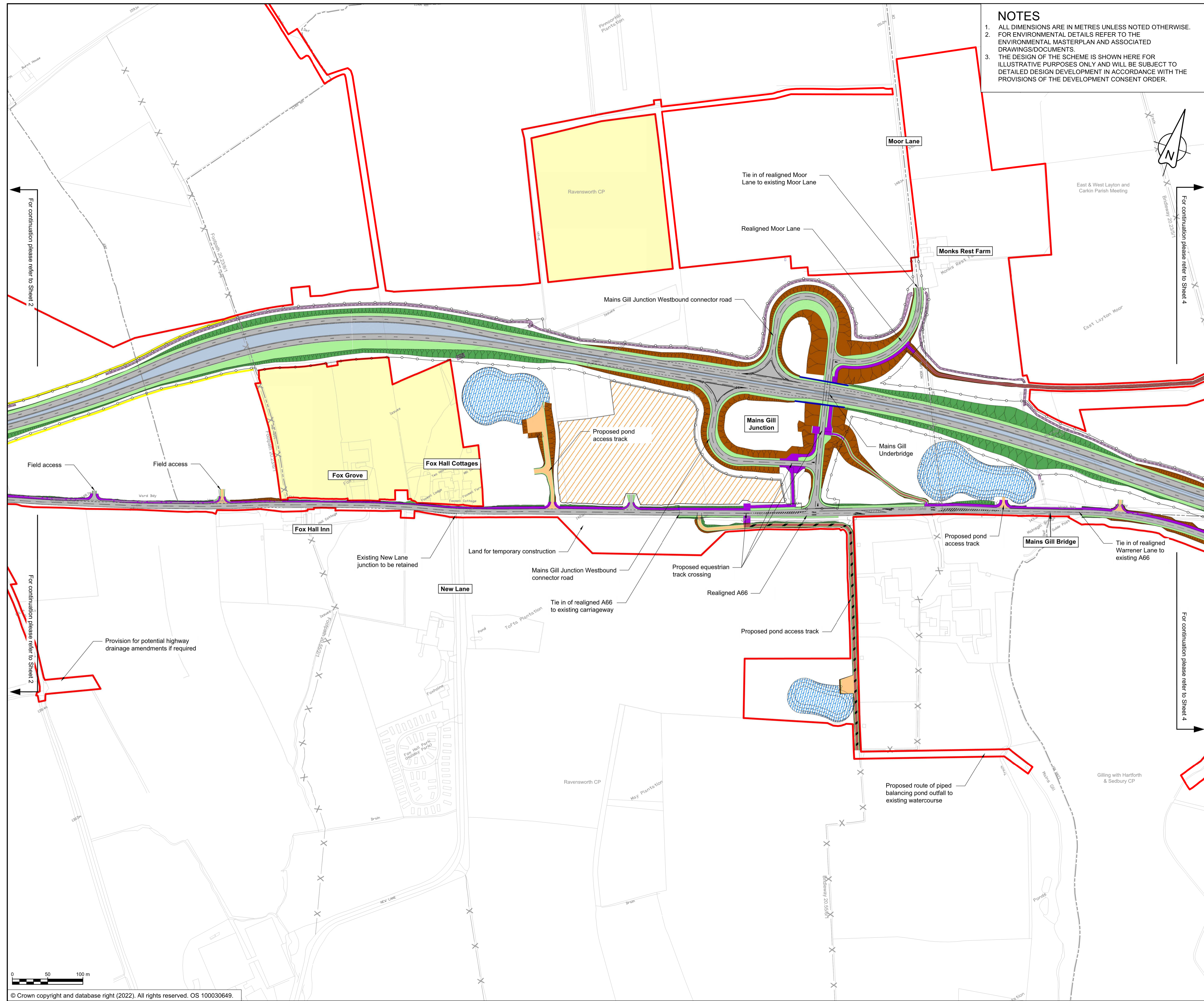

NOTES

1. ALL DIMENSIONS ARE IN METRES UNLESS NOTED OTHERWISE.
2. FOR ENVIRONMENTAL DETAILS REFER TO THE ENVIRONMENTAL MASTERPLAN AND ASSOCIATED DRAWINGS/DOCUMENTS.
3. THE DESIGN OF THE SCHEME IS SHOWN HERE FOR ILLUSTRATIVE PURPOSES ONLY AND WILL BE SUBJECT TO DETAILED DESIGN DEVELOPMENT IN ACCORDANCE WITH THE PROVISIONS OF THE DEVELOPMENT CONSENT ORDER.

KEY

- ORDER LIMITS
- AREA EXCLUDED FROM ORDER LIMITS
- AREA OF OUTSTANDING NATURAL BEAUTY (AONB)
- EXISTING WATERCOURSE
- PROPOSED HIGHWAY BOUNDARY
- PARISH BOUNDARY
- PROPOSED EQUESTRIAN TRACK
- PROPOSED BRIDLEWAY AND PRIVATE MEANS OF ACCESS
- PROPOSED BRIDLEWAY
- PROPOSED FOOTPATH AND PRIVATE MEANS OF ACCESS
- PROPOSED FOOTPATH
- PROPOSED SHARED CYCLEWAY AND PRIVATE MEANS OF ACCESS
- PROPOSED SHARED CYCLEWAY
- PROPOSED FOOTWAY AND PRIVATE MEANS OF ACCESS
- PROPOSED FOOTWAY
- PROPOSED CYCLE TRACK AND PRIVATE MEANS OF ACCESS
- PROPOSED CYCLE TRACK
- PROPOSED PRIVATE MEANS OF ACCESS
- EXISTING PUBLIC RIGHT OF WAY
- PROPOSED EARTHWORKS (EMBANKMENTS)
- PROPOSED EARTHWORKS (CUTTING)
- PROPOSED DITCH
- PROPOSED VERGE
- PROPOSED CENTRAL RESERVE
- PROPOSED HIGHWAY STRUCTURE
- PROPOSED CARRIAGEWAY
- PROPOSED DRAINAGE TREATMENT AREA
- PROPOSED LANDSCAPE REPROFILING
- PROPOSED SITE COMPOUND
- PROPOSED VARIABLE MESSAGE SIGN

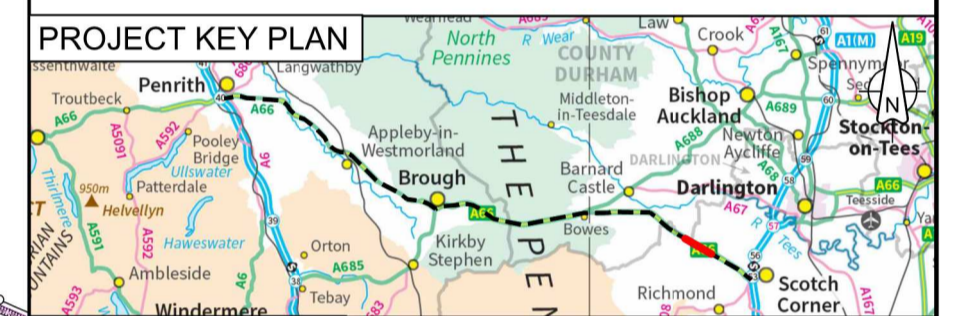

For DCO Submission					
C01	RKIG	RKIG	EKEL	TEGG	SSCO
	01/06/22	01/06/22	08/06/22	08/06/22	08/06/22

Revision details					
Revision	Created	Checked	Reviewed	Approved	Authorised
	dd/mm/yy	dd/mm/yy	dd/mm/yy	dd/mm/yy	dd/mm/yy

Purpose: DCO APPLICATION

PINS Reference Number: TR010062/APP/2.5

Client: 3 Piccadilly Place, Manchester, M1 3BN

Project Name / Scheme Name: A66 Northern Trans-Pennine Project
 Scheme 09: Stephen Bank to Carkin Moor

Drawing Title: General Arrangement Drawings
 Regulation 5(2)(o)
 Sheet 3 of 4

Project Ref. No. ---	Stage PCF3	Scale: 1:2500	@ A1
		Dimensions: M	

Drawing Number	Project	Originator	Volume
HE565627	- AMY	- HAC	-
S09	-DR-CH-	700003	
Location	Type	Role	Number

Suitability	Suitability Description	Revision
A	Approved for Stage Complete	C01

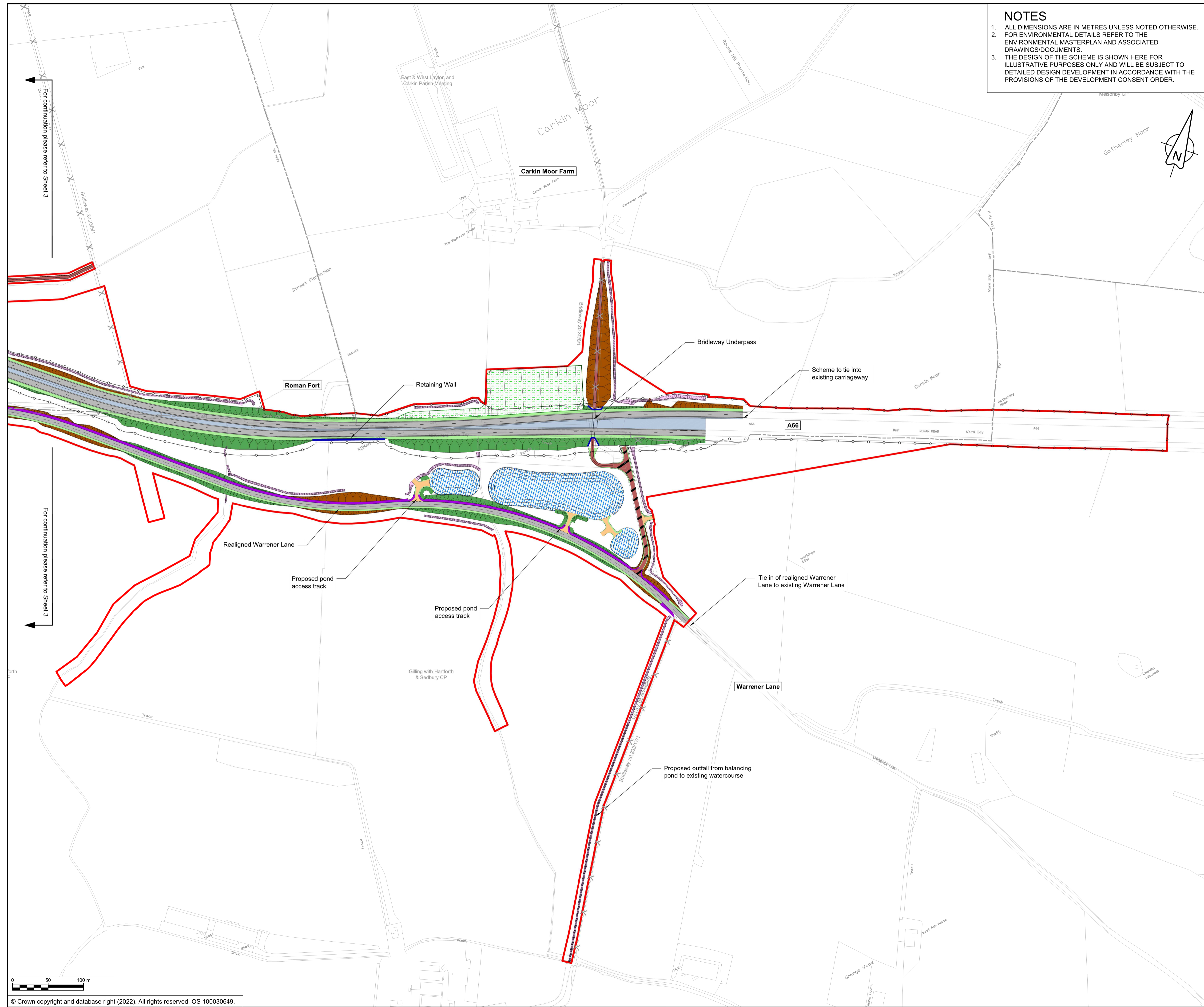

NOTES

1. ALL DIMENSIONS ARE IN METRES UNLESS NOTED OTHERWISE.
2. FOR ENVIRONMENTAL DETAILS REFER TO THE ENVIRONMENTAL MASTERPLAN AND ASSOCIATED DRAWINGS/DOCUMENTS.
3. THE DESIGN OF THE SCHEME IS SHOWN HERE FOR ILLUSTRATIVE PURPOSES ONLY AND WILL BE SUBJECT TO DETAILED DESIGN DEVELOPMENT IN ACCORDANCE WITH THE PROVISIONS OF THE DEVELOPMENT CONSENT ORDER.

KEY

- ORDER LIMITS
- AREA EXCLUDED FROM ORDER LIMITS
- AREA OF OUTSTANDING NATURAL BEAUTY (AONB)
- EXISTING WATERCOURSE
- PROPOSED HIGHWAY BOUNDARY
- PARISH BOUNDARY
- PROPOSED EQUESTRIAN TRACK
- PROPOSED BRIDLEWAY AND PRIVATE MEANS OF ACCESS
- PROPOSED BRIDLEWAY
- PROPOSED FOOTPATH AND PRIVATE MEANS OF ACCESS
- PROPOSED FOOTPATH
- PROPOSED SHARED CYCLEWAY AND PRIVATE MEANS OF ACCESS
- PROPOSED SHARED CYCLEWAY
- PROPOSED FOOTWAY AND PRIVATE MEANS OF ACCESS
- PROPOSED FOOTWAY
- PROPOSED CYCLE TRACK AND PRIVATE MEANS OF ACCESS
- PROPOSED CYCLE TRACK
- PROPOSED PRIVATE MEANS OF ACCESS
- EXISTING PUBLIC RIGHT OF WAY
- PROPOSED EARTHWORKS (EMBANKMENTS)
- PROPOSED EARTHWORKS (CUTTING)
- PROPOSED DITCH
- PROPOSED VERGE
- PROPOSED CENTRAL RESERVE
- PROPOSED HIGHWAY STRUCTURE
- PROPOSED CARRIAGEWAY
- PROPOSED DRAINAGE TREATMENT AREA
- PROPOSED LANDSCAPE REPROFILING
- PROPOSED SITE COMPOUND
- PROPOSED VARIABLE MESSAGE SIGN

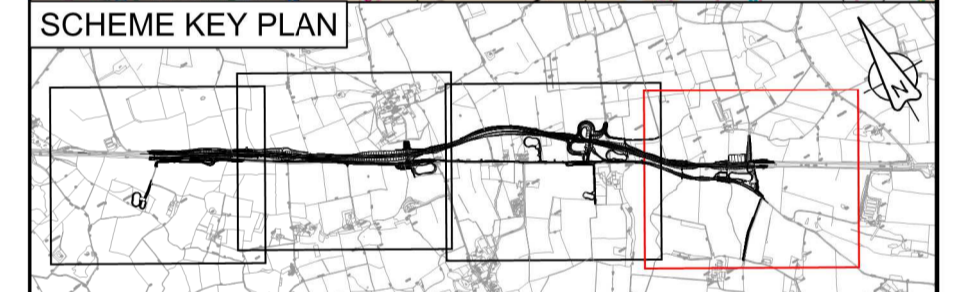
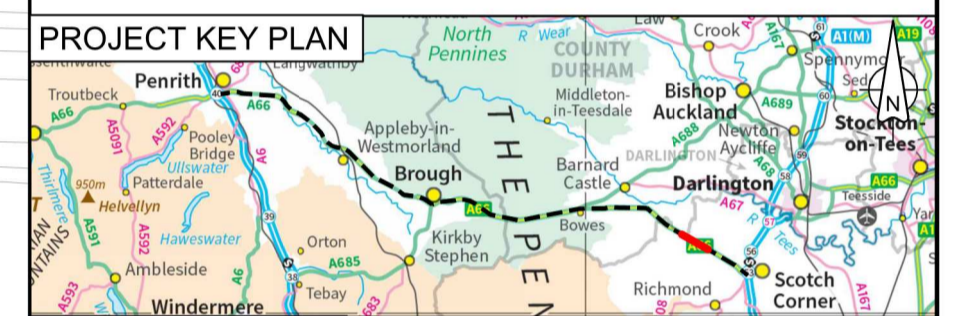

C01	For DCO Submission				
	RKIG	RKIG	EKEL	TEGG	SSCO
	01/06/22	01/06/22	08/06/22	08/06/22	08/06/22
Revision	Revision details				
	Created	Checked	Reviewed	Approved	Authorised
	dd/mm/yy	dd/mm/yy	dd/mm/yy	dd/mm/yy	dd/mm/yy

Purpose
DCO APPLICATION

PINS Reference Number
TR010062/APP/2.5

Client
3 Piccadilly Place
Manchester
M1 3BN

Project Name / Scheme Name
**A66 Northern Trans-Pennine Project
Scheme 09
Stephen Bank to Carkin Moor**

Drawing Title
**General Arrangement Drawings
Regulation 5(2)(o)
Sheet 4 of 4**

Project Ref. No.	Stage	Scale	@
---	PCF3	1:2500	A1
		Dimensions	M

Drawing Number	Project	Originator	Volume
HE565627	- AMY	- HAC	-
S09	- DR	- CH	- 700004
Location	Type	Role	Number

Suitability	Suitability Description	Revision
A	Approved for Stage Complete	C01